

**PLAN SHOWING THE PROPOSED CONSTRUCTION IN T.S.NO.92,  
BLOCK NO. 17, DOOR NO. 32, YADHAVA STREET, KOTTURPURAM  
MADRAS-85. ADYAR DIVISION. (SCALE 1:100).**

AREA STATEMENT			
DESCRIPTION	SQ. FT.	SQ. M.	F.S.I
LAND EXTENT	1520	139.58	
GROUND FLOOR	757.0	69.5	
FIRST FLOOR	757.0	69.5	
SECOND FLOOR	757.0	69.5	
TOTAL	2271	208.5	1.494

COLOUR INDEX  
PROPOSED  
ROADS  
SITE BOUNDARY

MWC defects  
rectified plan

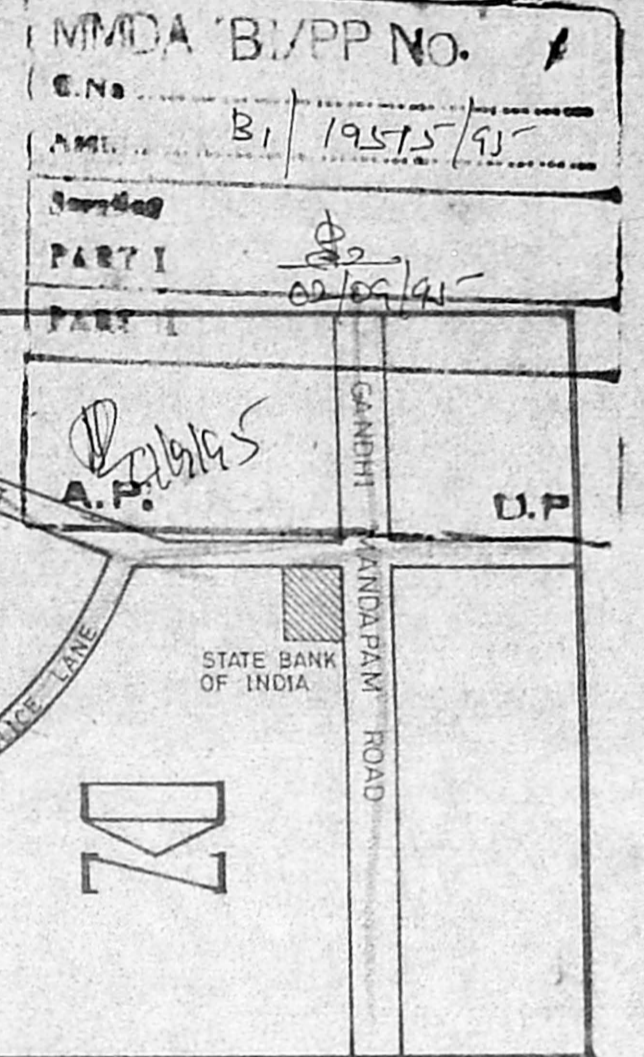

KEY PLAN (not to scale)

B/19653/445/92  
Planning Permit No. \_\_\_\_\_  
**APPROVED**  
SUBJECT TO THE CONDITIONS IN  
THIS OFFICE LETTER.  
B/19575/92 Date: 10/9/92  
FOR MEMBER SECRETARY,  
MADRAS METROPOLITAN  
DEVELOPMENT AUTHORITY  
MADRAS - 600 008.

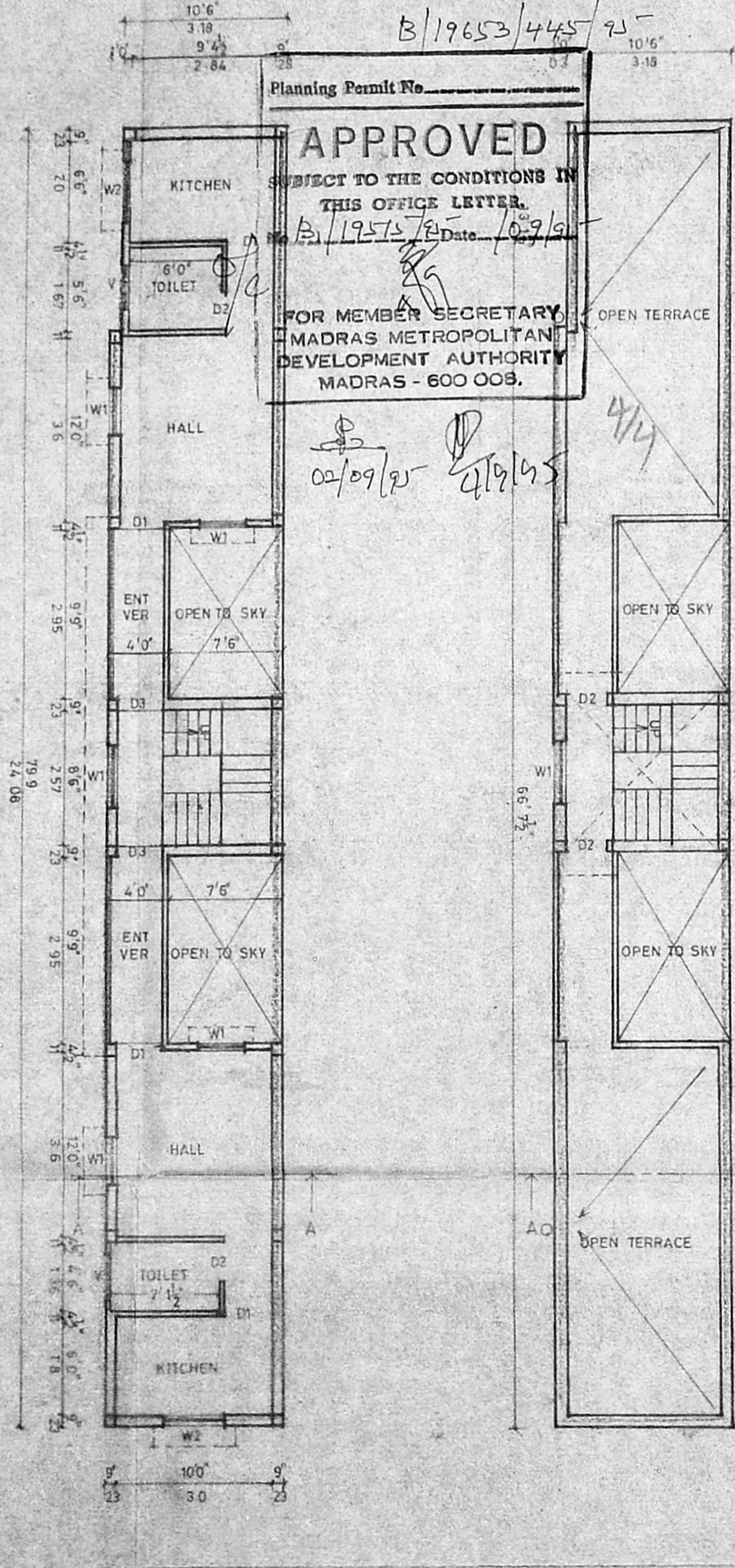
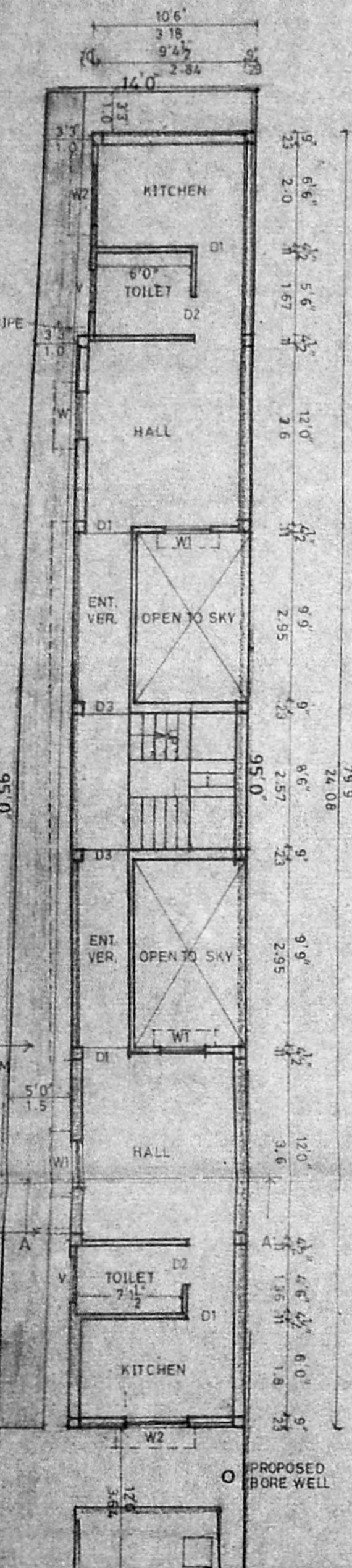

FIRST AND SECOND FLOOR PLAN

TERRACE FLOOR PLAN

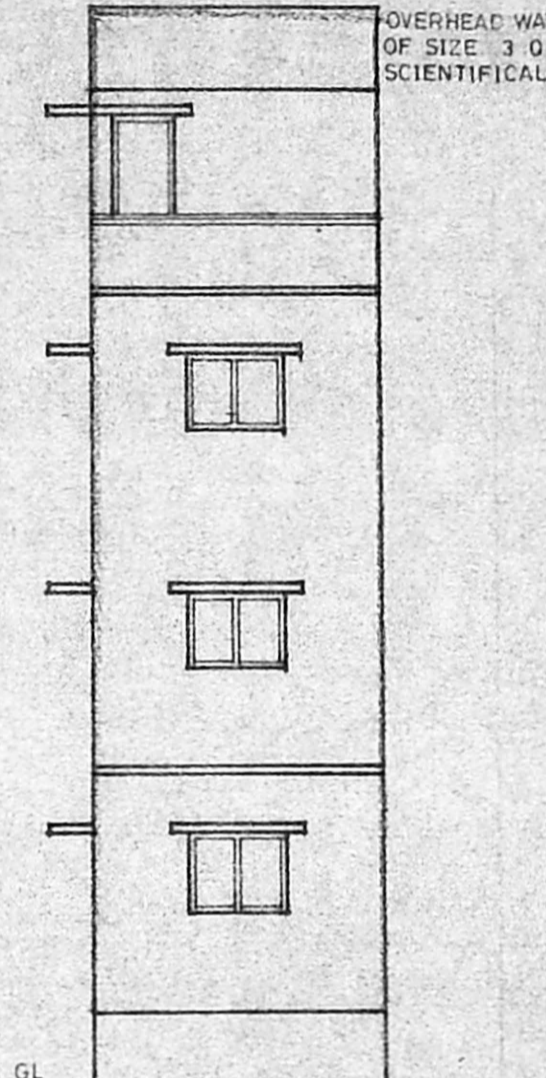

FRONT ELEVATION

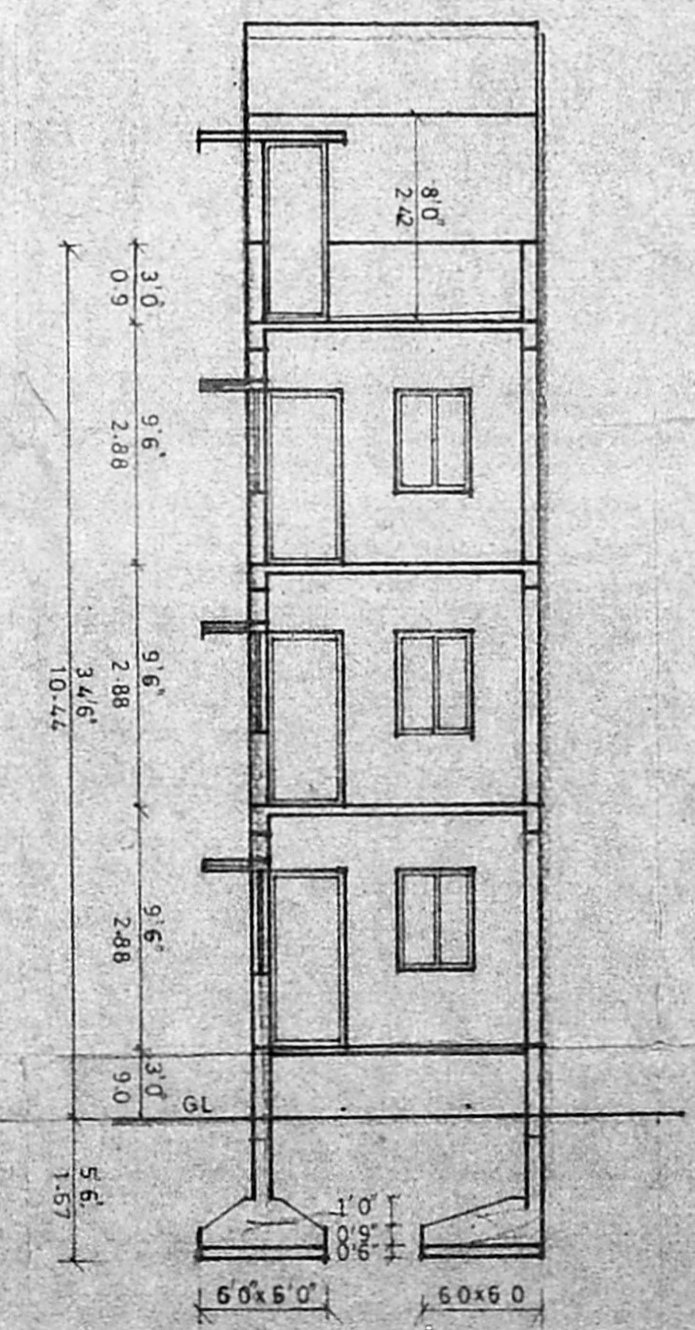

SECTION ON A-A

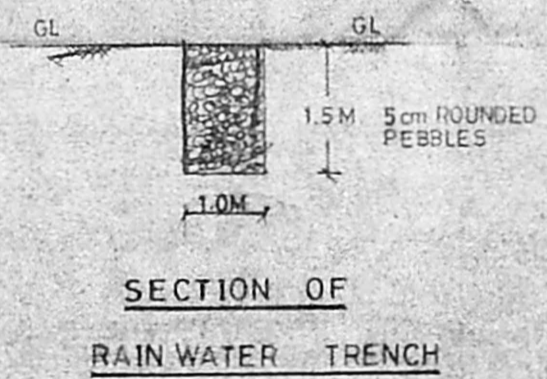

SECTION OF RAIN WATER TRENCH

**SPECIFICATION**  
SAND FILLING IN FOUNDATION  
P.C.C 1:4:8 IN FOUNDATION  
ALL R.C.C WORKS IN C.C 1:2:4  
BRICK WORK IN C.M 1:5  
PLASTERING IN C.M 1:4  
MOSAIC FLOORING  
WEATHERING COURSE LAID TO SLOPE

**JOINERY DETAILS**

Symbol	Description	Dimensions	Size
D1	DOOR	0.9 x 2.1	3'0" x 7'0"
D2	DOOR	0.75 x 2.1	2'6" x 7'0"
D3	M.S. GRILL DOOR	0.90 x 2.1	3'0" x 7'0"
W1	WINDOW	0.90 x 1.36	3'0" x 4'6"
W2	WINDOW	1.2 x 0.9	4'0" x 3'0"
V	VENTILATOR	0.9 x 0.6	3'0" x 2'0"

*S. Elango*  
OWNER

*S. Durai Pandian*  
**S. DURAI PANDIAN,**  
B.A., A.M.I.S.E., F.I.V., F.I.I., Arch.  
Chartered Engineer, Valuer, Estimator & Consultant,  
Registered Architect, Town Planner &  
Licenced Surveyor, Corporation of Madras,  
14, 'Sri Vinayek' Kilpauk, Madras-600 010. Ph. No: 622033, 6221350.  
LICENCED SURVEYOR

RAINWATER TRENCH OF SIZE 1.0M x 1.5M FILLED WITH ROUNDED PEBBLES OF SIZE 5CM

100mm Ø RAIN WATER PIPE

1.5M Gutter  
DWARF WALL 18" SUMP 6,000 Litres  
HERMETICALLY CLOSED  
OF SIZE 2.4 x 10 x 2.75

GROUND FLOOR AND SITE PLAN

YADHAVA STREET